

INITIAL RECEIPT

MINING CLAIM STATUS REPORT - Assessment Year 2020

Data Entered: 1/15/2021

MTP Checked By: MC
 GEO Checked By: MC

LEAD SERIAL NUMBER: AMC 462850 thru AMC _____

NUMBER OF CLAIMS & TYPE:

 LODE

 PLACER
1
 ASSOCIATION PLACER

 MILL SITE

 TUNNEL SITE

CHARGES:

Processing Fee @ \$20 = \$ 20
 Location Fee @ \$40 = \$ 40
 Maintenance Fee @ \$165 = \$ 165
 Add'l Maint Fee for Assoc Placer = \$ 495
SUBTOTAL \$ _____
 Other Fees \$ _____
 Other Fees \$ _____
TOTAL \$ 720

TOTAL ACREAGE: 80 Per Claim
 (Placer Only)

NUMBER OF LOCATORS: _____

DOCUMENTS RECEIVED VIA: Over-the-Counter [] Mail [X] **TIMELY FILED:** Yes [X] No []

LEGAL DESCRIPTION: T 5N R 14W SEC 21
 T _____ R _____ SEC _____
 T _____ R _____ SEC _____
 T _____ R _____ SEC _____
 T _____ R _____ SEC _____

BLM [] FOREST SERVICE [] SUBJ TO PL 359: Yes [] No []
 WILDERNESS AREA []

SPLIT ESTATE: N/A [] SX [] PX [] OTHER []
 SRHA [] Was proper Notice filed if located on SHRA Land? Yes [] No []

RECONVEYED MINERALS ON BLM LAND REQUIRE OPENING ORDER FROM 1944 TO 1993:

Open to Entry On _____ N/A []

COMMENTS/STATUS: VOID [] PARTIALLY VOID [] PVT MINERALS [] WITHDRAWN LANDS []
 OTHER [] _____

[] Claimant acknowledges that portions of the following claim(s) site(s) may be void or voidable.

Printed Name of Claimant _____ Signature of Claimant _____

*****FINAL ADJUDICATION*****

DATE _____ INITIALS _____

AMC 462850

**United States Department of the Interior
Bureau of Land Management
DIV OF LANDS, MINRLS & ENERGY
ONE N CENTRAL AVE
PHOENIX, AZ 85004 -4427
Phone: 602-417-9200**

Receipt	
No:	4860593

Transaction #: 4989362
Date of Transaction: 01/11/2021
CUSTOMER:
LISA TUCKER PO BOX 291 WICKENBURG,AZ 85358-0291 US

LINE #	QTY	DESCRIPTION	REMARKS	UNIT PRICE	TOTAL
1	1.00	LOCATABLE MINERALS / MINING CLAIMS-NEW,UNADJUD, ONE OR MORE AUTH NOS / NEW MINING CLAIM PROCESSING FEE CASES: AMC462850/\$20.00		- n/a -	20.00
2	1.00	LOCATABLE MINERALS / MINING CLAIMS-NEW,UNADJUD, ONE OR MORE AUTH NOS / NEW MINING CLAIMS LOCATION FEE CASES: AMC462850/\$40.00		- n/a -	40.00
3	1.00	LOCATABLE MINERALS / MINING CLAIMS-NEW,UNADJUD, ONE OR MORE AUTH NOS / NEW MINING CLAIMS MAINTENANCE FEE CASES: AMC462850/\$165.00		- n/a -	165.00
4	1.00	LOCATABLE MINERALS / MINING CLAIMS-NOT NEW-UNADJUD,ONE AUTH NO. ONLY / MINING CLAIM MONEY RECEIVED CASES: AMC462850/\$495.00	ADDITIONAL PLACER FEES	- n/a -	495.00
TOTAL:					\$720.00

PAYMENT INFORMATION			
1	AMOUNT:	360.00	POSTMARKED: N/A
	TYPE:	CHECK	RECEIVED: 01/11/2021
	CHECK NO:	1080	

SCANNED
ENTERED
JAN 14 2021
BY: *WMC* 1/15/2021

	NAME:	TUCKER, LISA		
2	AMOUNT:	360.00	POSTMARKED:	N/A
	TYPE:	CHECK	RECEIVED:	01/11/2021
	CHECK NO:	3587		
	NAME:	TUCKER, LISA		

REMARKS	

This receipt was generated by the automated BLM Collections and Billing System and is a paper representation of a portion of the official electronic record contained therein.



CORRESPONDENCE

TRANSFERS

MAINTENANCE FEES

WAIVERS

POL/NOI

MISCELLANEOUS

ADDITIONAL LOCATORS

DAVID HARRENSTEIN
550 N. ORGAN PIPE ST.
COTTONWOOD, AZ 86326

928. 202. 2997

JENI GESSERT
419 PIONEER DR.
PRESCOTT, AZ 86303

480. 734. 8701

CHRISTINE CROUCH
P.O. BOX 1428
CONGRESS, AZ 85332

928. 499. 4376

AMC462850

RECEIVED
BIRMINGHAM STATE OFFICE
2021 JAN 11 A 7:33
PHOENIX, ARIZONA

**LOCATION NOTICES
AMENDMENTS
STATUS SHEET
GEO REPORT/MTP**

LOCATION NOTICE FOR PLACER MINING CLAIM

Amendment BLM Serial # _____

NOTICE IS HEREBY GIVEN that the DESERT GOLD
_____ placer mining claim has been located by
LISA TUCKER whose current mailing
address is P.O. Box 291 SALOME AZ
85348

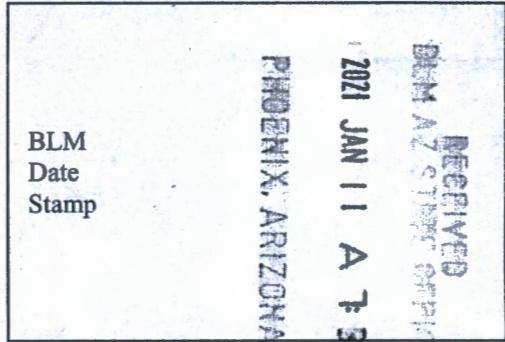

The general course of this claim is WEST-EAST and it is situated in LA PAZ
County, Arizona. This claim is 2640 feet in length and 1320 feet in width.

80 Total Claim Acreage. This claim runs from the location monument on which this location notice is
posted at the NE SW corner of the claim approximately 660 feet in a SOUTH direction to the
SW end line and 660 feet in a NORTH direction to the NW end line. This claim is
marked by four monuments, one at each corner of the claim.

The location monument on which this notice is posted is situated within Section 21, Township
S N, Range 14 W, Gila Salt River Base and Meridian, Arizona. This claim encompasses
portions of the following legal subdivision(s) if located by legal subdivision or the following quarter section(s),
section(s), Township(s) and Range(s) Sec. 21 S N 14 W NW & SW SEC
of Sec. 21, Gila Salt River Base and Meridian, Arizona.

The locality of this claim with reference to some natural object or permanent monument and additional information
(if any) concerning its locality are as follows: THE SW CORNER IS 1320' IN A
NORTH DIRECTION TO SURVEY MARKER 29, 28, 20, 21

_____ The above information is shown on the attached map.

DATED AND POSTED on the ground this 6 day of December, 2020.

LOCATOR(s) AGENT

Print Name(s) _____
Signature(s) _____
LISA TUCKER
Lisa Tucker

Form MCF102
Revised July 2014

AHC462850

MINING CLAIM MAP

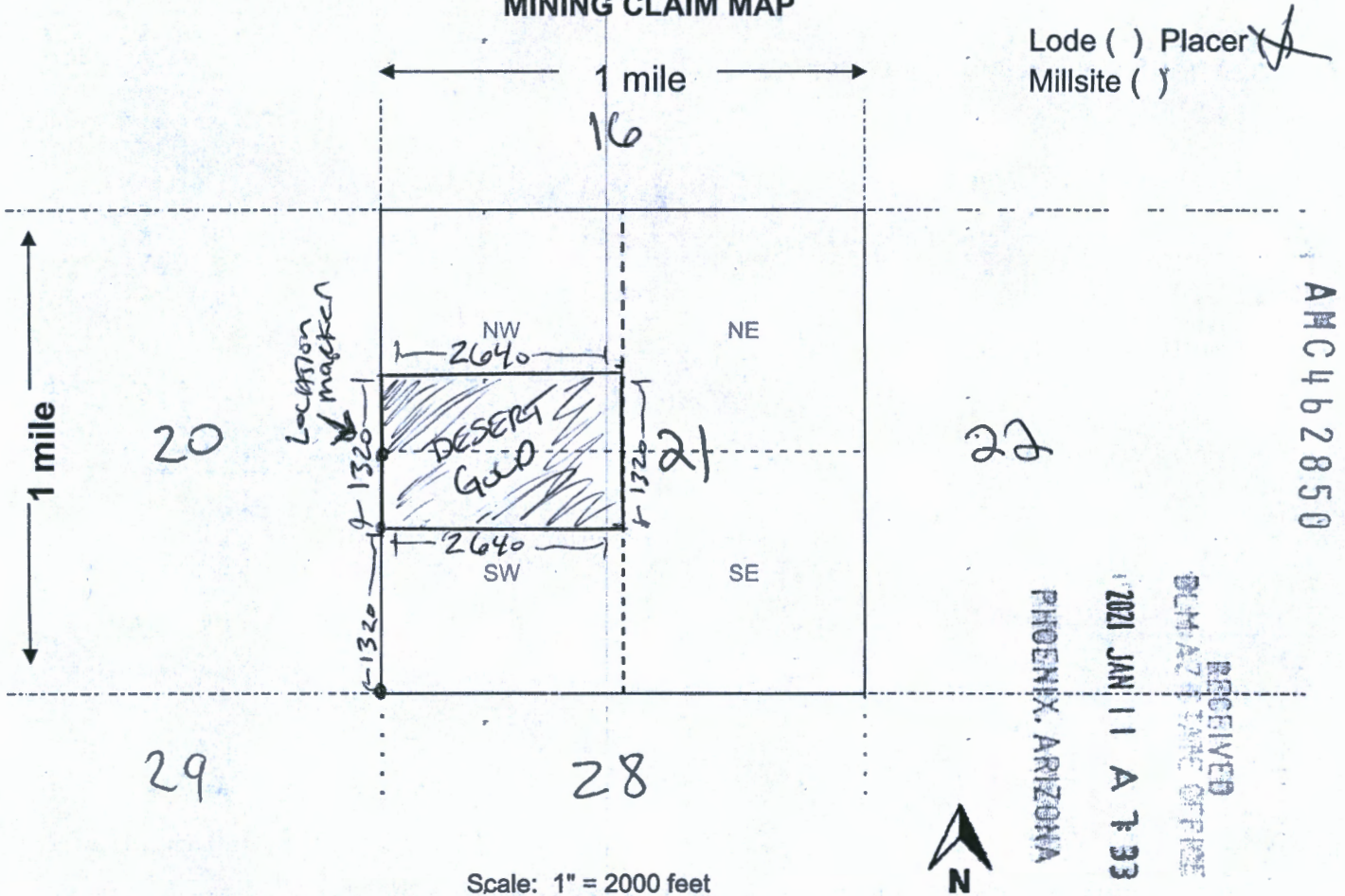

Scale: 1" = 2000 feet

1. The above map depicts the DESERT Gold mining claim, which is located in Section (s) 21, Township 5 N, Range 14 W, Gila and Salt River Base and Meridian, _____ County, Arizona. Total claim acreage is 80

2. The type of corner and location monuments used are as follows: 2x2x4 PVC POST

3. The bearings and distances in degrees and feet between claim corners and to a public land survey monument are as depicted on the map.

4. If the claim is a placer or millsite claim with exterior limits conforming to legal subdivisions of the public survey, provide a legal description of the claim SW corner is 1320' IN A NORTH direction TO THE SW corner.

Form MCF100a
Revised July 2014

Date and Time Run:
1/29/2021 7:35:18 AM

Page 1 of 1

DEPARTMENT OF THE INTERIOR
BUREAU OF LAND MANAGEMENT
Case Recordation

Geographic Report with Land

Disposition is equal to **AUTHORIZED , CANCELLED , EXPIRED , PENDING , REJECTED , RELINQUISHED ,
WITHDRAWN**

and Meridian Township Range Section is equal to **14 0050N 0140W 021**

and Admin State is equal to **AZ**

NO WARRANTY IS MADE BY BLM
FOR USE OF THE DATA FOR
PURPOSES NOT INTENDED BY BLM

DEPARTMENT OF THE INTERIOR
BUREAU OF LAND MANAGEMENT
Case Recordation
Geographic Report with Land

Admin State: AZ
Geo State: AZ
Serial Number: AZA 037280

Total Case Acres: 14.358

Case type	Case Disp	Mer	Twp	Rng	Sec	Sur Type	Sur Nr	Suf	Subdivision	Pending Action
281001	AUTHORIZED	14	0050N	0140W	021	ALIQ			NWSWSW,NWSW;	

P.O. Box 291
SABONG AZ 85348

PHOENIX AZ 852

6 JAN 2021 PM 4 L



RECEIVED
BIM AZ STATE OFFICE

2021 JAN 11 A 7 33

PHOENIX, ARIZONA

Bureau of Land Management
One N. Central Ave.
Room 800

PHX, AZ 85004

85004-442700

